

1 NORTH ELEVATION

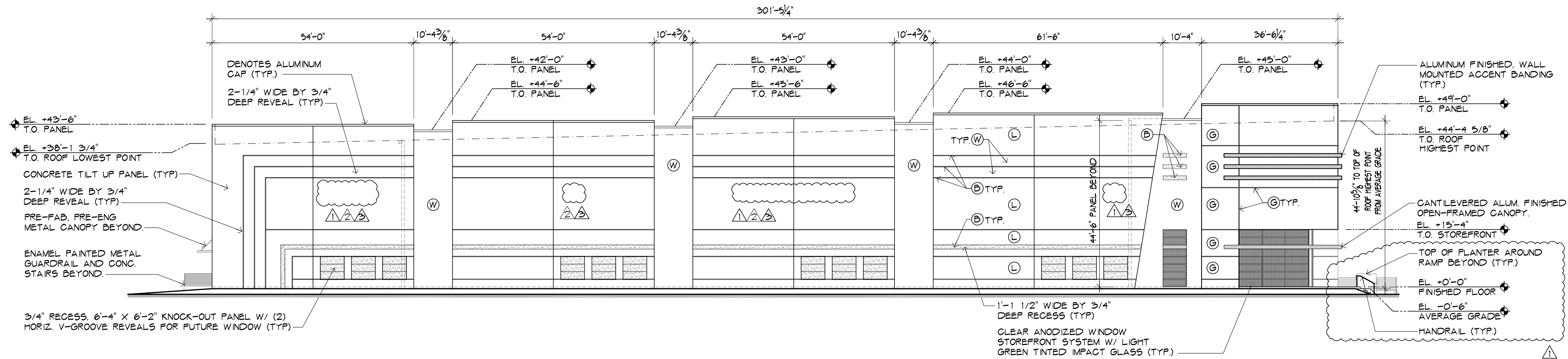

2 SOUTH ELEVATION

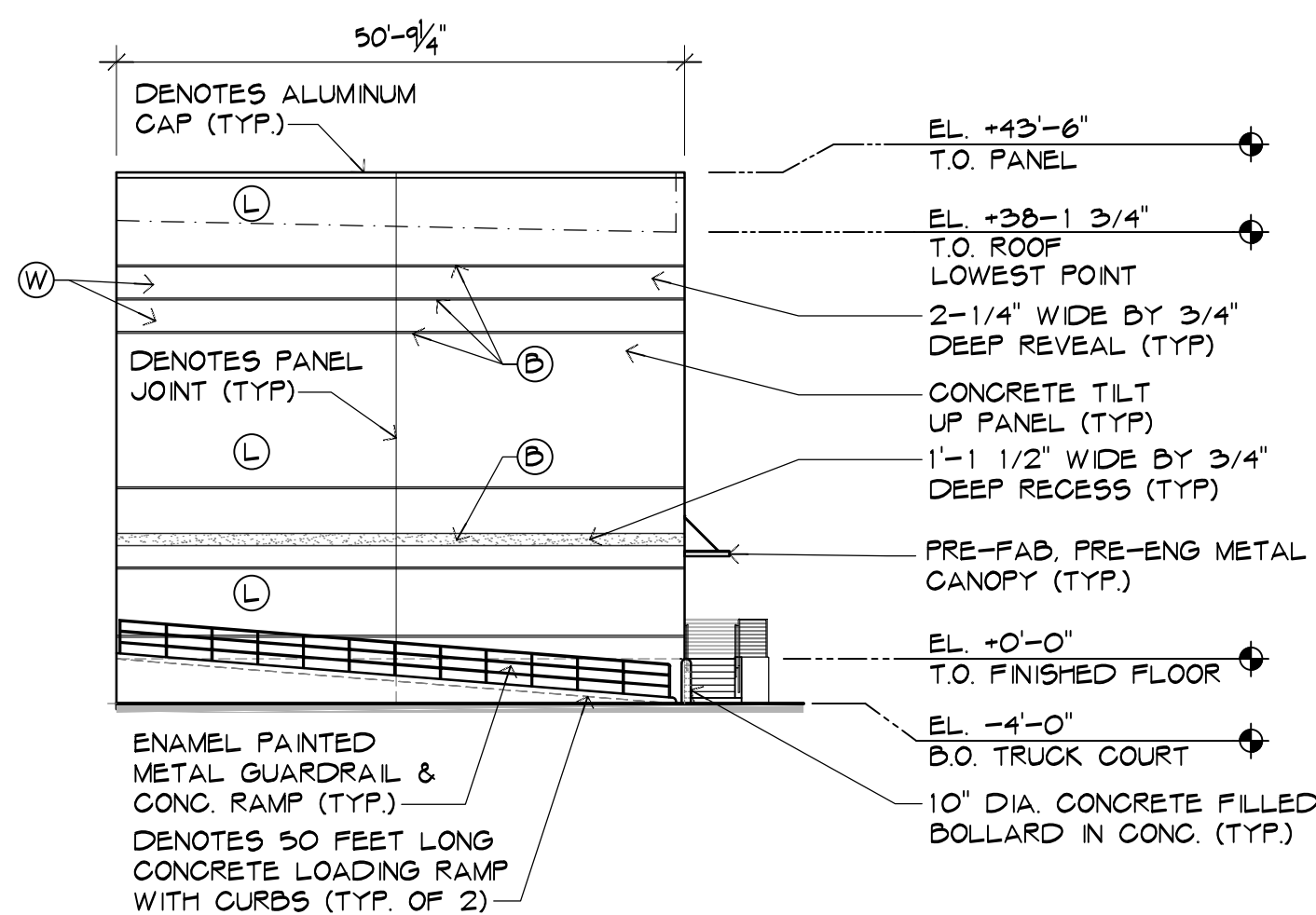

4 HAMMERHEAD ELEVATION

PAINT COLOR LEGEND:	
Ⓒ GRAY	SW 7019 "GAUNLET GRAY"
Ⓐ LIGHT GRAY	SW 6260 "UNIQUE GRAY"
Ⓑ LIGHT BLUE	SW 6949 "SLICK BLUE"
⒱ WHITE	SW 7005 "PURE WHITE"
<ul style="list-style-type: none"><li>ALL STOREFRONT WINDOWS TO BE CLEAR ANODIZED ALUMINUM FRAMES WITH LIGHT GREEN TINTED IMPACT GLASS, UNO.</li><li>EXTERIOR OF ENTIRE BUILDING TO RECEIVE "TEX-COTE" XL-70W PRIMER THEN APPLIED TEXTURE AS NOTED BELOW:<ul style="list-style-type: none"><li>ENTRY PANELS - COARSE TEXTURE</li><li>MAIN PANELS - FINE TEXTURE</li><li>1'-0" WIDE REVEALS - SMOOTH TEXTURE</li></ul></li><li>ALL COLORS TO BE "SHERWIN WILLIAMS" EXTERIOR ACRYLIC LATEX OR APPROVED EQUAL.</li><li>PROVIDE EXTERIOR FADE-RESISTANT PAINT.</li><li>DO NOT USE INTERIOR OR EXTERIOR PAINTS CONTAINING LEAD OR INTENTIONALLY ADDED CADMIUM. REFER TO LEED PROJECT MANUAL FOR MORE INFORMATION.</li><li>METAL RAILINGS AT STAIRS/RAMP MAIN ENTRIES TO MATCH CLEAR ANODIZED ALUMINUM FRAMES, UNO.</li><li>METAL RAILINGS, EXCEPT THE ONES AT MAIN ENTRIES, TO BE WHITE ENAMEL PAINTED.</li><li>ROOF LADDER TO BE WHITE ENAMEL PAINTED.</li><li>ALL GALV. HM. DOORS AND FRAMES TO BE PAINTED TO MATCH ADJACENT WALL COLOR UNO.</li><li>PAINTER TO MEET WITH ARCHITECT TO DISCUSS PAINTING PRIOR TO COMMENCING WORK.</li><li>PROVIDE ALTERNATE PRICING FOR PAINTING THE INTERIOR SIDE OF CONCRETE TLT PANELS.</li></ul> <p>NOTE: ALL EQUIPMENT ATTACHED TO THE BUILDING SHALL BE PAINTED TO MATCH THE BUILDING.</p>	

5 PAINT SCHEDULE

FIRST ANDREWS  
LOGISTICS CENTER  
1801 N Andrews Avenue  
Pompano Beach, FL 33069

2023-06-06	DRC COORDINATION
2023-05-02	DRC COORDINATION
2023-03-15	DRC COORDINATION
NO	DATE REVISION
ALL DRAWINGS, SPECIFICATIONS AND RELATED DOCUMENTS ARE THE COPYRIGHT PROPERTY OF THE ARCHITECT AND MUST BE RETURNED UPON REQUEST. REPRODUCTION OF DRAWINGS, SPECIFICATIONS AND RELATED DOCUMENTS IN PART OR WHOLE IS FORBIDDEN WITHOUT THE ARCHITECT'S WRITTEN PERMISSION.	
CONTRACTOR MUST CHECK AND VERIFY ALL DIMENSIONS AND FIELD CONDITIONS AND NOTIFY ARCHITECT/ENGINEER IMMEDIATELY OF ANY DISCREPANCIES.	



Digitally signed  
by Michael  
Hanlon  
Date:  
2023.06.15  
09:35:16-04'00'

MICHAEL W. HANLON  
FLORIDA REGISTERED ARCHITECT - REG. NUMBER: AR0017270  
ELECTRONIC SIGNATURE SERIAL NUMBER:

HNM PROJECT NUMBER:	22-013
ISSUED DATE:	2023-01-25
SCALE:	AS NOTED

TITLE:  
NORTH & SOUTH  
ELEVATIONS

DRAWING NUMBER:

P&Z  
P22-12000052  
07/26/2023